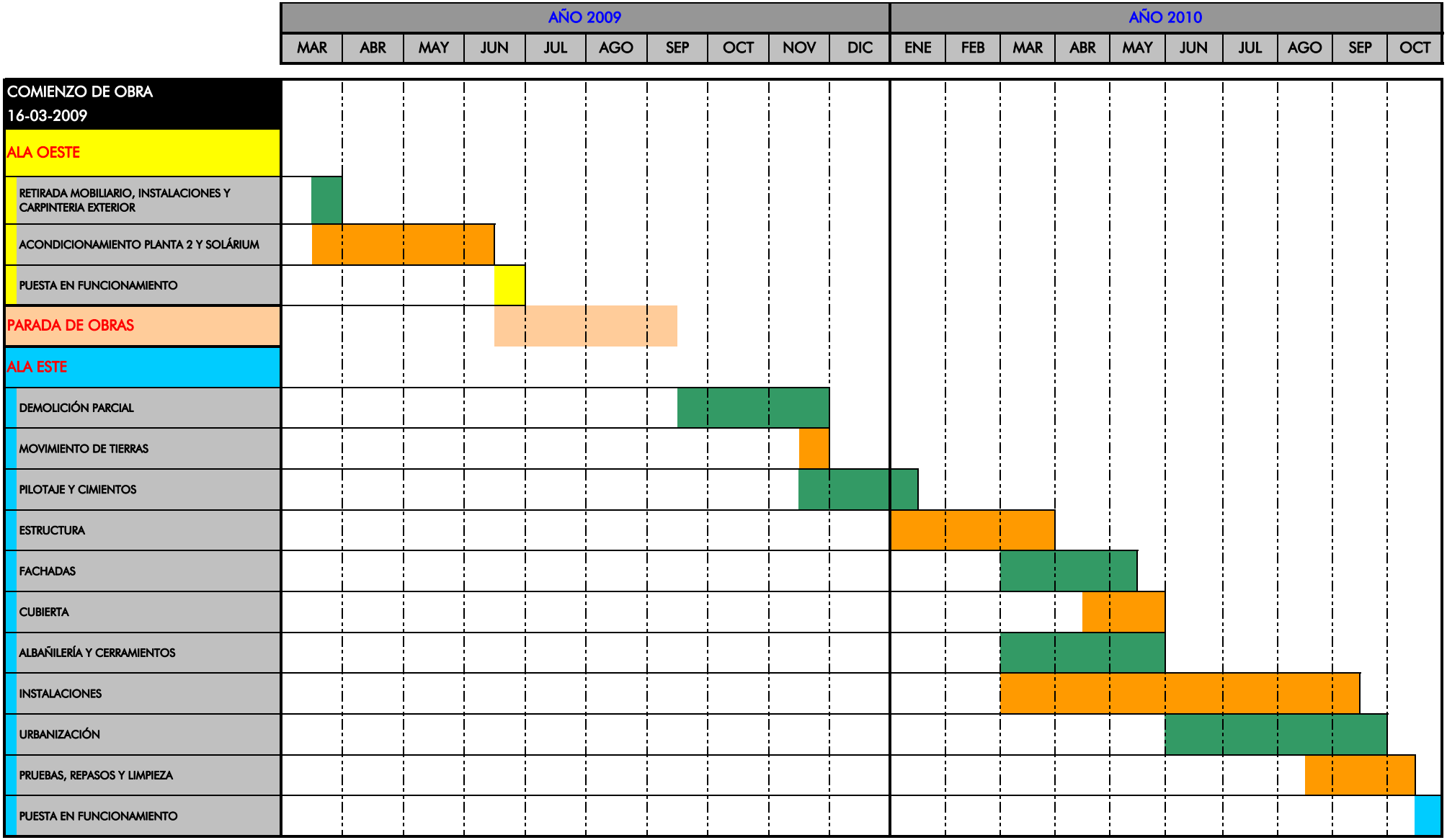REFORMA-AMPLIACIÓN DEL EDIFICIO SOCIAL
CRONOGRAMA DE LAS OBRAS